

Maximising Every Ringgit of Relief





As we approach the year end, it is an opportune time for individual resident taxpayers to re-visit the reliefs that are currently available.

We have prepared a checklist summarising the individual tax reliefs available for Year of Assessment (YA) 2025. Please note that all qualifying purchases and expenses must be incurred within the calendar year ending 31 December 2025 to be eligible.

If you are planning to purchase electronic devices such as a smartphone or laptop, or schedule a medical check-up, we recommend doing so before 31 December 2025 to maximise your relief claims.

Taxpayers are required to retain supporting documents for all claims. In the event of a tax audit, failure to provide these documents may result in the disallowance of reliefs and potential underpayment of taxes. Therefore, it is essential to keep accurate records and ensure all documentation is readily available to substantiate your claims.

”

The clock is ticking but there is still time to Maximise Your Claims.

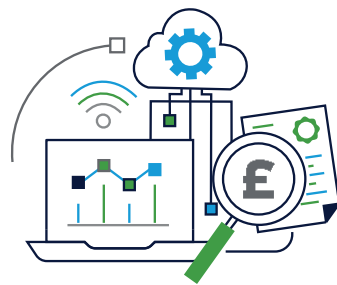

Personal Tax Reliefs for Malaysian Tax Resident Individual

Year of Assessment 2025

Individual >>>

Basic and Dependent Relief

Individual taxpayers and dependents

RM9,000

Registered persons with disabilities

RM7,000

Spouse / Alimony Relief

Spouse has no income or under joint assessment

RM4,000

Registered spouse with disabilities

RM6,000

Self-Education & Skills Enhancement Relief



RM7,000

- For courses (undergrad/postgrad, technical, vocational)
- Includes upskilling courses recognised by the Skills Development Department (Restricted to **RM2,000**)

Lifestyle and Fitness >>>

Lifestyle Relief

For books, personal computer/tablet, internet subscriptions, and personal development

RM2,500

Other Lifestyle Relief

Sports equipment, gym membership and sports training fees

RM1,000

Green Technology



For purchase of EV charger and home composting machines

RM2,500

Medical & Dental Expenses >>>

Medical expenses for serious illness for self, spouse and children

RM10,000
Includes full check-ups, mental health, vaccinations (sub-limit **RM1,000**), dental examination and treatment (**RM1,000**)

Medical expenses for parents

RM8,000
Medical treatment, special needs and carer expenses for parents who are residents in Malaysia

Special Needs Equipment

RM6,000
Purchase of support equipment for disabled self/spouse/children/parents

Child-Related Relief >>>

RM2,000 for unmarried child <18

RM8,000 for disabled child



RM8,000

- For child ≥18
- Unmarried
- Full-time education (Diploma and above in Malaysia/Degree and above outside Malaysia)



RM2,000

- For child ≥18
- Unmarried
- Full-time (Matriculation/Pre-University/A level courses in Malaysia)



RM8,000

Disabled child pursuing tertiary education



RM1,000

- Breastfeeding equipment (child ≤2 years old)
- women tax payers only, allowed once in every 2 years



RM3,000

- Registered childcare or kindergarten fees
- Child ≤6



Insurance, EPF, and Retirement Contributions >>>

Combined for life insurance, mandatory and voluntary EPF contributions

RM7,000



Additional PRS/deferred annuity relief

RM3,000



Medical/ education insurance

RM4,000



SOCSSO

RM350



SSPN (Net savings)

RM8,000



Preparing for Filing

Ensure you are using the correct form:



e-BE for individuals with employment income



e-B for business income



Non-residents: Form M

File on time to avoid late filing penalties:

Non-business income: **due by 30 April 2026**

Business income: **due 30 June 2026**

”

Systematically organise all supporting relief documents to ensure a seamless and efficient submission process via MyTax/e-Filing.

KEY CONTACTS



Dato' Robert Teo
Managing Partner
☎ +603 2610 2886
✉ robertteo@rsmmalaysia.my

CORPORATE TAX COMPLIANCE



Anston Cheah
Executive Director
☎ +603 2610 2829
✉ anston.cheah@rsmmalaysia.my



Nicole Chong
Director
☎ +603 2610 2830
✉ nicole.chong@rsmmalaysia.my

TAX ADVISORY



Anston Cheah
Executive Director
☎ +603 2610 2829
✉ anston.cheah@rsmmalaysia.my



Lee Pei Fern
Senior Manager
☎ +603 2610 2995
✉ leepf@rsmmalaysia.my

INDIRECT TAX



Anston Cheah
Executive Director
☎ +603 2610 2829
✉ anston.cheah@rsmmalaysia.my



Mayadevi Karpayah
Director
☎ +603 2610 2831
✉ mayadevi@rsmmalaysia.my

TAX AUDIT & INVESTIGATION



Anston Cheah
Executive Director
☎ +603 2610 2829
✉ anston.cheah@rsmmalaysia.my



Rachel Low
Associate Director
☎ +603 2610 2988
✉ lowwl@rsmmalaysia.my

PERSONAL TAX



Mayadevi Karpayah
Director
☎ +603 2610 2831
✉ mayadevi@rsmmalaysia.my



Lynda Harun
Associate Director
☎ +603 2610 2832
✉ lynda@rsmmalaysia.my

TRANSFER PRICING

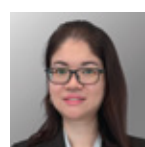

Carolyn Kam
Executive Director
☎ +603 2610 2996
✉ carolyn.kam@rsmmalaysia.my



Athirah Mior Shahar
Associate Director
☎ +603 2610 2997
✉ athirah.shahar@rsmmalaysia.my



CONTACT US

RSM Tax Consultants (Malaysia) Sdn Bhd

5th Floor, Penthouse, Wisma RKT,
Block A, No.2 Jalan Raja Abdullah Off Jalan Sultan Ismail,
50300 Kuala Lumpur,
Malaysia

Johor Bahru Office

Suite 16-02, Level 16, Menara Landmark,
No. 12, Jalan Ngee Heng,
80888 Ibrahim International Business District,
Johor Bahru, Johor, Malaysia

General Email
Website

info@rsmmalaysia.my
www.rsmmalaysia.my

RSM Tax Consultants (Malaysia) Sdn Bhd is a member of the RSM network and trades as RSM. RSM is the trading name used by the members of the RSM network.

Each member of the RSM network is an independent accounting and advisory firm each of which practises in its own right. The RSM network is not itself a separate legal entity of any description in any jurisdiction. The RSM network is administered by RSM International Limited, a company registered in England and Wales (company number 4040598) whose registered office is at 50 Cannon Street, London, EC4N 6JJ.

The brand and trademark RSM and other intellectual property rights used by members of the network are owned by RSM International Association, an association governed by article 60 et seq of the Civil Code of Switzerland whose seat is in Zug.

This article is not intended to provide specific business or investment advice. No responsibility for any errors or omissions nor loss occasioned to any person or organisation acting or refraining from acting as a result of any material in this website can, however, be accepted by the author(s) or RSM International. You should take specific independent advice before making any business or investment decision.

© 2015–2025 RSM Tax Consultants (Malaysia) Sdn Bhd 199301028967 (283706–D). All rights reserved.

